Winter Classes and Events 2017

Please join us for some amazing quilting and sewing this Winter!
Register early as class sizes are limited. Call **802-824-5700** to sign up.
6795 Route 100, Londonderry VT
www.waterwheelhouse.com
Tuesday-Saturday 10-5 Sunday Noon-5
Closed Mondays

Coming Events

December 24th We will be open 10 AM to 3 PM on Christmas Eve

December 25th Closed Sunday Christmas Day
January 7th 2017 Winter Classes Begin
March 17th World Wide Quilting Day
March 17th-26th Vermont Shop Hop

Weekly Classes

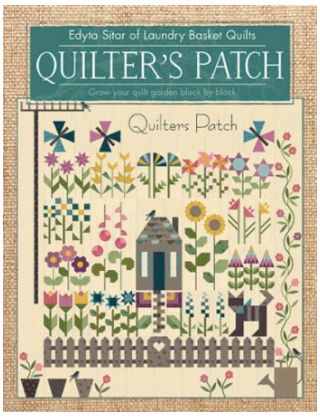

"Quilter's Patch" by Laundry Basket Quilts

75"x78.5"- Tuesdays- 10-12:30…….$40
January 10th-February 14th. Enjoy 6 weeks of piecing techniques with this bright happy project. Use fabrics from your stash or select a kit we will have available in several different colorways. Each class will focus on a section of the quilt. All Levels. Not recommended for 1st time quilters.

" Dance of the Dragonflies" or "The Modern Dragonfly"

40"x40" Fridays 10-12:30…….$40
January 13th-February 17th (6 weeks) This is a fusible applique project. This intricate pattern by Joanne Hoffman is easy enough for any level of quilter. Choose to complete this project in Hoffman Batiks or Kaffe Fassett Fabrics. The background fabric is a digital print by Hoffman called "Nova" and is available in several colorways. The final class will focus on machine applique and quilting of the project.

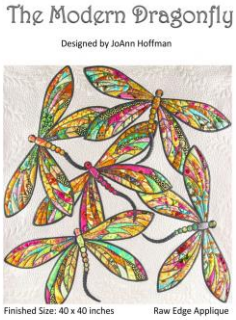

"Starburst" by It's So Emma"

January 12th-February16th Thursdays 10: -12:30 ……$40

(Shelley's WIP)

(6 classes) Create floating star blocks using a new 30 degree "Starburst" ruler designed by "It's So Emma". Select a fabric palette (Shelley is using several Denyse Schmidt fabric lines.) No more cut off points! Advanced Beginner and up

Monthly Clubs

Bernina Embroidery Club

3rd Friday of the month 10-12:30……$15 per class

Starts February 24th, * No meeting March 24th- Each week you will receive a free pattern download to stitch out in class. Explore machine embroidery on your Bernina embroidery machine. If you are thinking of adding embroidery to your sewing repertoire you are welcome to observe a class at no charge. Kits will be provided for each club session. Sewing machine and embroidery module are required. *March meeting will be held on Friday March 31st.

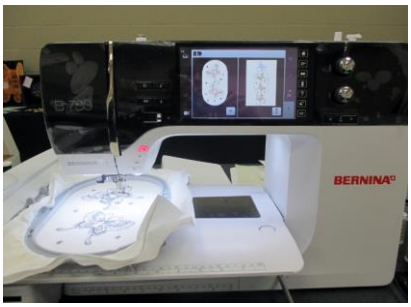

Bernina Girls Club

1st Saturday of the month 10:30-Noon……Free

Begins March 4th - Bring your Bernina, any model and explore the many features and accessories available. There will be demonstrations and some hands-on activities. Have your questions answered and complete a small Make and Take Project. Small Kit Fee will vary.

1 or 2 Day Workshops

Tuffet Workshops w/ Kim Seymour

Saturday January 21st 9:30-4……. $116
Saturday February 4th 9:30-1……. $139

This is a **2-part** workshop. In the first session, you will begin the piecing of the Tuffet top. The fee for this session includes the pattern and the teacher's fee for both sessions. You will finish sewing the top at home. In the second session, you will receive the upholstery kit to construct the tuffet. Included in the kit are all the furniture grade components to create a family heirloom!

Fabric Collage Workshops

Saturday January 7th 10-4:00……$30
Saturday January 14th 10-4:00
Saturday January 28th 10-4:00-Select 1 of the 3 dates.

No sewing required! The fabric collage patterns are all fused. Patterns by Laura Heine purchase required. Many animals and subject matters are available including "Puppy", "Cat", "Fox", "Camper", "Dress Form", "Flamingo", "Elephant", "Giraffe "and much more. All levels welcome! Photo above is the "Ebba" the Seahorse made by Ruth Flagg one of our favorite customers! To view available patterns, go to the website waterwheelhouse.com

English Paper Piecing "The New Hexagon"

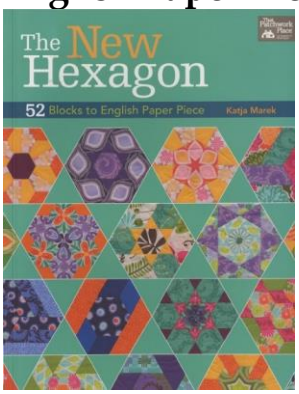

Saturday, February 11th 10-Noon-…….$25

Explore **hand pieced** hexagons using the book "The New Hexagon" by Katja Marek. Paper pieces and acrylic templates will be provided. Bring fabric suitable for fussy cutting. All levels. Select 1 of the 3 dates.

Free Motion Quilting on Your Domestic Sewing Machine…… $30

Saturday February 18th 1-4 pm
Saturday February 25th 1-4pm-Learn several different meandering designs when you lower your feed dogs and use the darning foot. Select one of the 2 dates.

Block of the Months For 2017

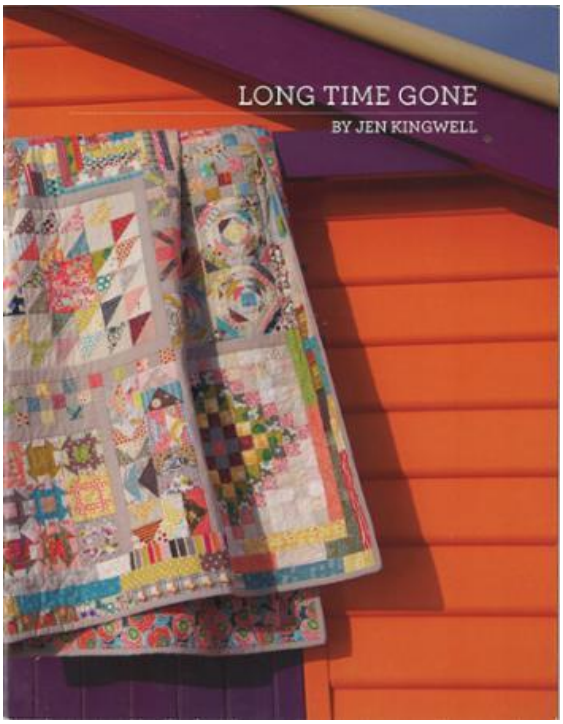

"Long Time Gone" by Jen Kingwell

Begins February – Fabrics will be an eclectic mix of lines our contemporary fabrics…scrappy! This will be a 12 month program. Price per month TBD. Book will be released next week and we will have more details. We are taking pre-registration. Cost per month includes shipping. The first month will include the pattern booklet and the fabrics for the 1st section. This is a bed size quilt.

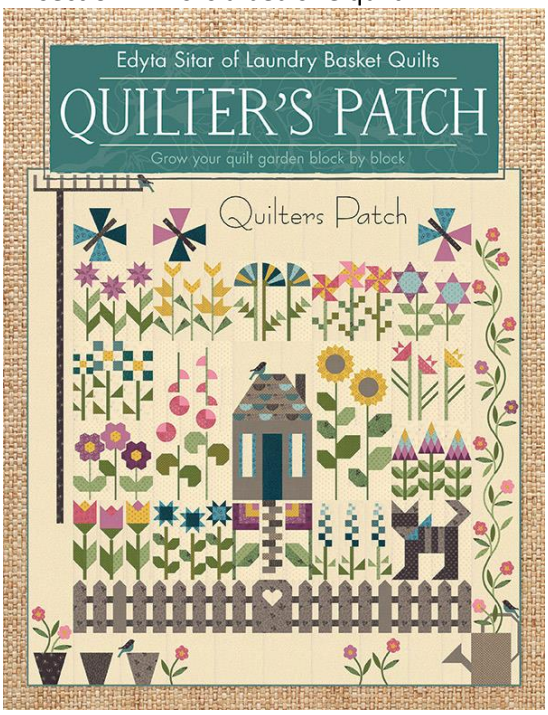

"Quilter's Patch" by Edyta Sitar 75x78

Begins February- Due to popular demand, we are offering this project as a Block of the Month for those customers who cannot make the weekly class sessions. This will be a 12-month program and the first installment will include the pattern and the fabrics. Subsequent months will include the fabrics. Price per month TBD. Call to pre-register. 802-824-5700